Julia Mason #1
for recorder and piano

Julia Mason, February/March 2008

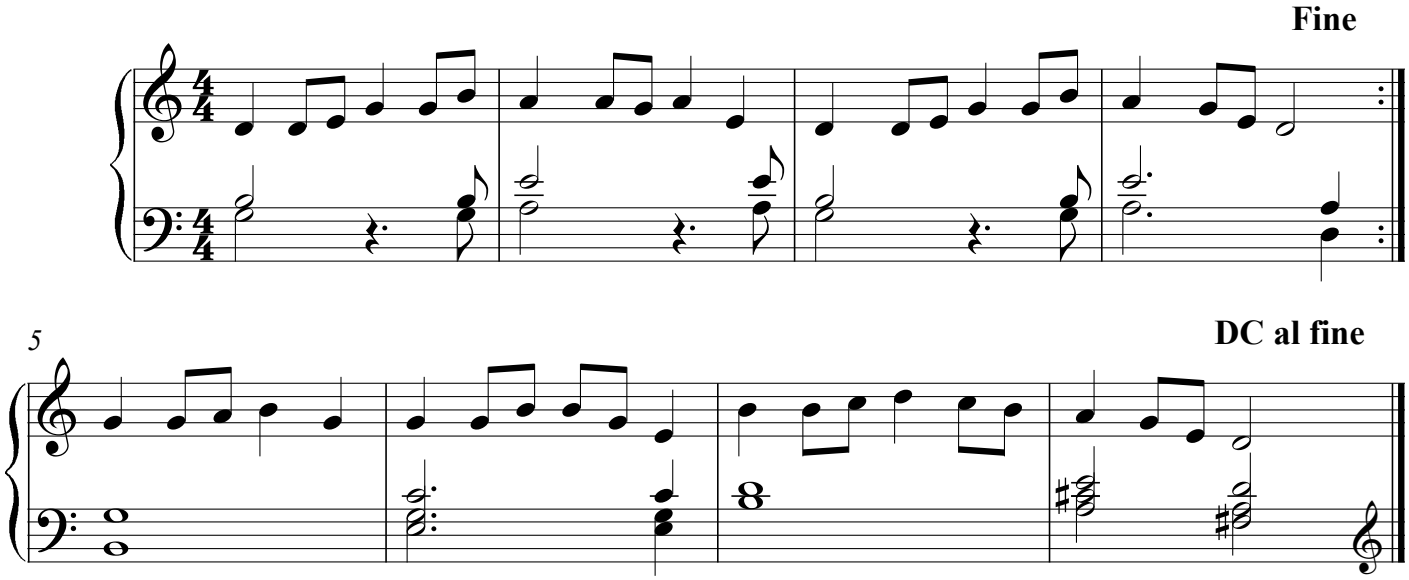
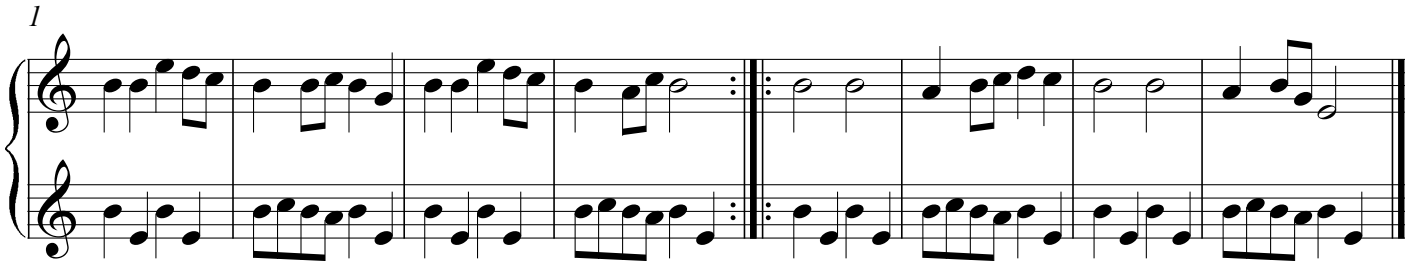
Duet for two recorders